

N 1/2 SECTION 22 & S 1/2 SECTION 15,
TOWNSHIP 3 SOUTH, RANGE 67 WEST, 6TH P.M.
CITY & COUNTY OF DENVER

G: \JANSEN2 \STAPLE \EASMT \BOUNDARY.DWG

PLOT DATE: 11/06/97 DLP

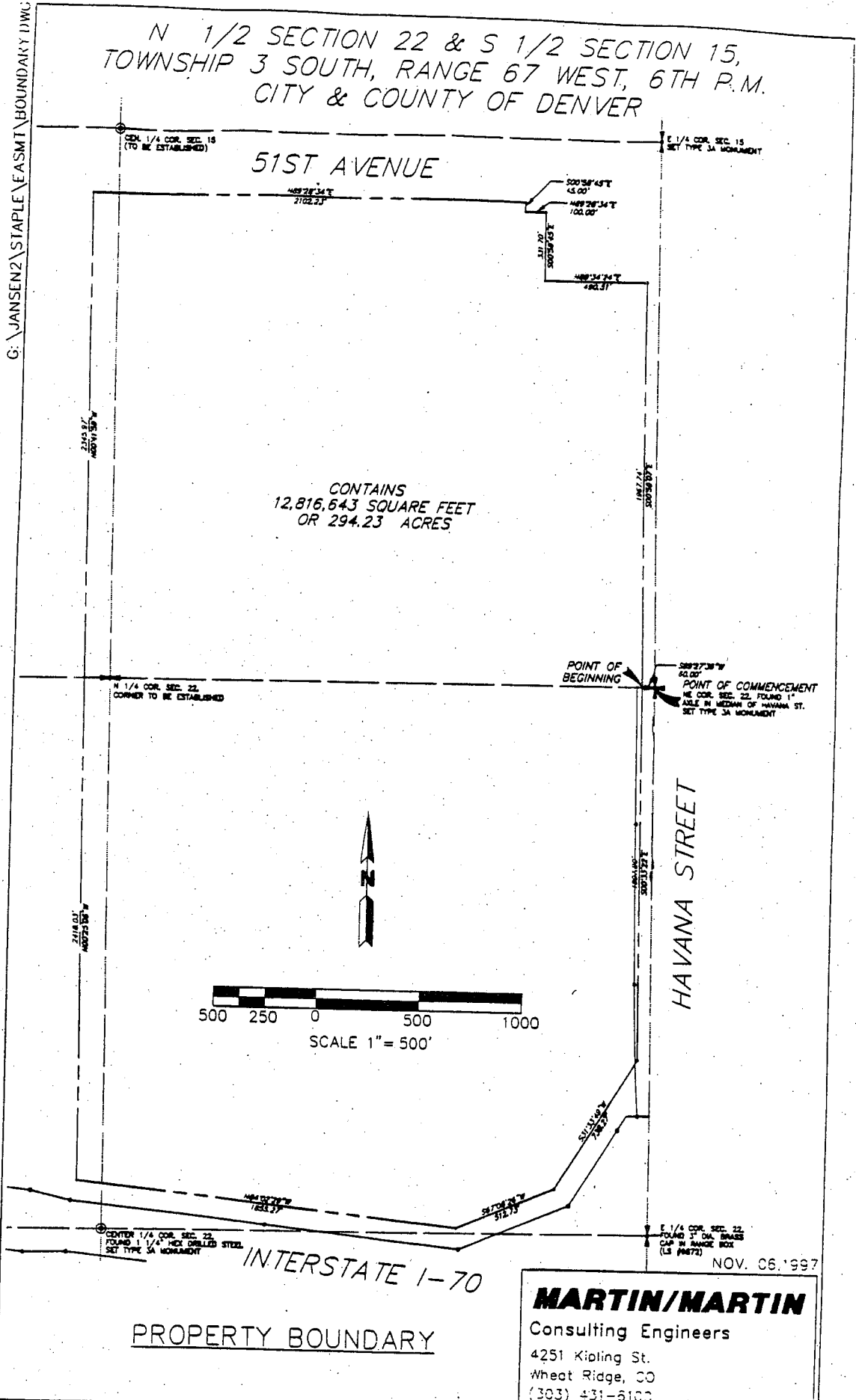

MARTIN/MARTIN
Consulting Engineers
4251 Kipling St.
Wheat Ridge, CO
(303) 431-6100